

Those Orange Things In The Back: Timpani For Percussionists

exercises and patterns
By
Bryan Lackey

Collecting and expanding upon the exercises from
Those Orange Things In The Back
bryanlackey.com/timpani

as part of
Practical Application 2
for American Band College at Central Washington University

This work is released freely into the public domain. Please copy and distribute as you like!
However, if these exercises are useful to you, or you have any suggestions for
improvement, please drop me a line at BandDirectorBL@yahoo.com

Using these exercises

These exercises are intended to help develop basic timpani skills for younger percussionists. Each exercise is presented for snare drum, bass drum, and mallets, in addition to its timpani equivalent, but they are grouped according to where each pattern is most commonly found. "Bass drum based patterns" are most commonly found in bass drum parts, "Snare drum based patterns" in snare music, etc. The "Marching quads and mallet percussion based patterns" section is the most technically challenging.

Each pattern is short, and many times the same patterns are presented at increasing subdivision. I recommend repeating each pattern slowly and gradually increasing tempo as you become more comfortable reading the music and moving around the timpani. Happy music making!

-BJL

Those Orange Things In The Back:

Timpani For Percussionists

exercises and patterns

Bass Drum based patterns

Bryan Lackey

① basic pattern on 2 timpani

① basic pattern on 2 timpani

② on 3 timpani

② on 3 timpani

③ on 4 timpani

③ on 4 timpani

③

F-Bb-D-F

① march beat on 2 timpani

② on 3 timpani

① march beat on 2 timpani

② on 3 timpani

F-Bb

F-Bb-D

①

②

score - 3

③ in Eb on 2 timpani

④ in Eb on 3 timpani

Bb-Eb-G

③ Bb-Eb

④ Bb-Eb-G

① dotted eighth-sixteenth quarter on 2 drums

① F-Bb

② on 3 timpani

© 1966 Simon & Garfunkel

②
F-Bb-D

③ on 4 timpani

③ On 4 timpan

score - 5

Snare Drum based patterns**①** eighth notes, accents on 1 and 3, on 2 timpani

Pattern 1: eighth notes, accents on 1 and 3, on 2 timpani. The score consists of three staves. The top staff is a grand staff with three staves (snare, tom, and another snare) showing eighth notes with accents on measures 1 and 3. The middle staff is a treble clef staff showing eighth notes with accents on measures 1 and 3. The bottom staff is a bass clef staff showing eighth notes with accents on measures 1 and 3, with a circled 1 and F-Bb written above the first measure.

② on 3 timpani

Pattern 2: on 3 timpani. The score consists of three staves. The top staff is a grand staff with three staves (snare, tom, and another snare) showing eighth notes with accents on measures 1 and 3. The middle staff is a treble clef staff showing eighth notes with accents on measures 1 and 3. The bottom staff is a bass clef staff showing eighth notes with accents on measures 1 and 3, with a circled 2 and F-Bb-D written above the first measure.

③ on 4 timpani

③

F-Bb-D-F

Marching quads and mallet percussion based patterns**Two drum patterns**

①

②

(rolls optional)

① F-Bb

③

④

⑤

③

④

⑤

③

④

⑤

⑥ descending

⑦

⑧

⑨

⑩

Three drum patterns

score - 10

①

(rolls optional)

①

F-Bb-D

②

3

3

③

3

④

3

3

3

3

3

3

3

3

②

3

3

③

3

3

④

3

3

score - 11

⑤

3 3 3 3

3 3 3 3

3 3 3 3

3 3 3 3

3 3 3 3

⑥ descending

4/4 4/4 4/4 4/4 4/4 4/4

(rolls optional)

(rolls optional)

(rolls optional)

score - 12

⑦ ⑧ ⑨

2/4

⑦ ⑧ ⑨

2/4

⑩

⑩

① Four drum patterns

① Four drum patterns

(rolls optional)

(rolls optional)

① (rolls optional)
F-Bb-D-F

This section consists of three staves. The top staff is a grand staff with three five-line staves, each with a drum icon and a 4/4 time signature. It contains a sequence of whole notes across eight measures. The middle staff is a single five-line staff with a treble clef, a key signature of two flats (Bb, Eb), and a 4/4 time signature, containing a sequence of whole notes across eight measures. The bottom staff is a single five-line staff with a bass clef, a key signature of two flats (Bb, Eb), and a 4/4 time signature, containing a sequence of whole notes across eight measures. The first measure of the bottom staff is marked with a circled '1' and the text '(rolls optional) F-Bb-D-F'.

②

③

②

③

This section consists of three staves. The top staff is a grand staff with three five-line staves, each with a drum icon. It is divided into two parts by a double bar line. The first part, marked with a circled '2', contains a sequence of eighth notes across eight measures. The second part, marked with a circled '3', contains a sequence of eighth notes across four measures. The middle staff is a single five-line staff with a treble clef, a key signature of two flats (Bb, Eb), and a 4/4 time signature, containing a sequence of eighth notes across eight measures. The bottom staff is a single five-line staff with a bass clef, a key signature of two flats (Bb, Eb), and a 4/4 time signature, containing a sequence of eighth notes across eight measures. The first measure of the bottom staff is marked with a circled '2', and the first measure of the second part is marked with a circled '3'.

④

⑤

④

⑤

⑥ descending

(rolls optional)

(rolls optional)

⑥
(rolls optional)
F-Bb-D-F

⑦

⑧

⑦

⑧

⑨

⑩

⑨

⑩

⑪ mix and match

⑪
F-Bb-D-F

14 15

14 15

16

16

F-Bb-D-F

①7

①8 ①9 ②0

21

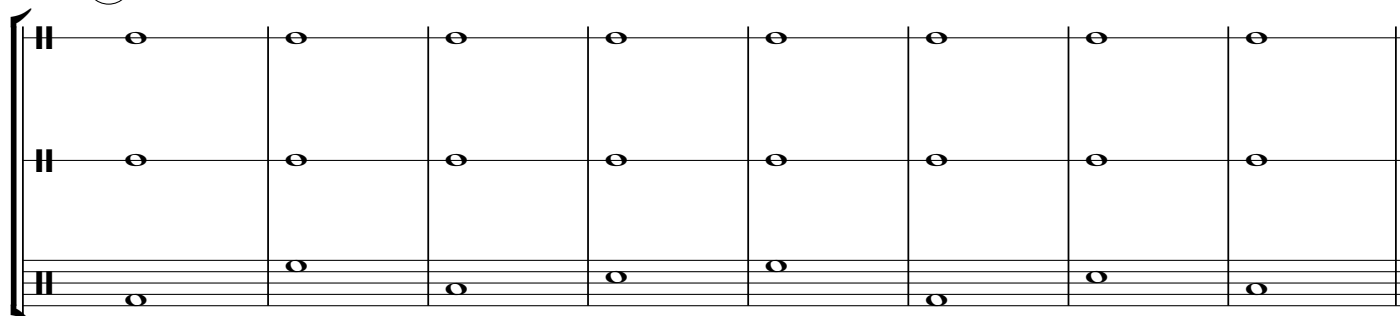

21

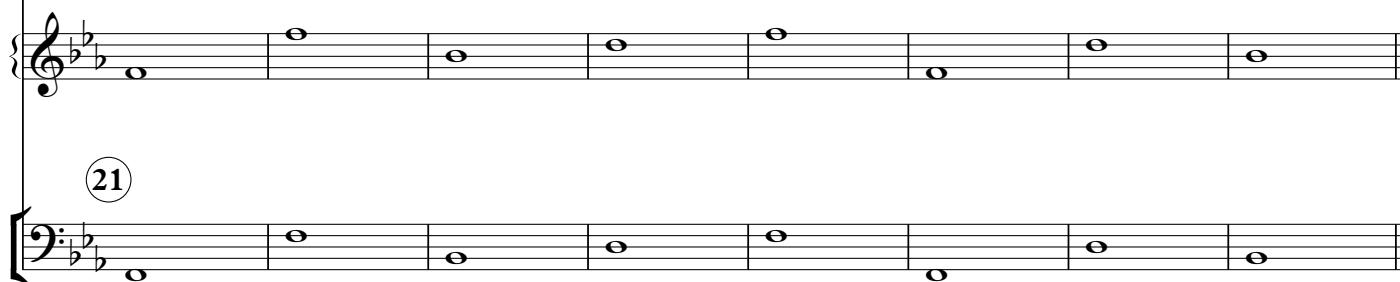

22

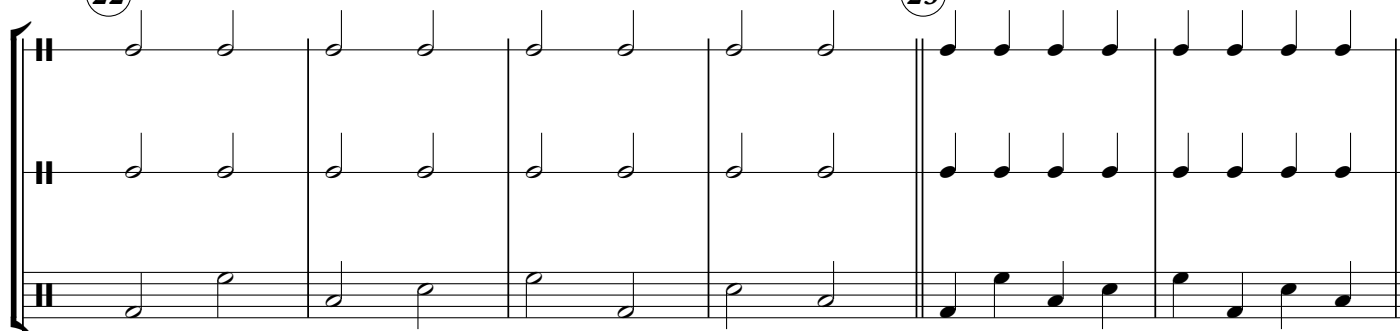

23

22

23

score - 20

24 25

24 25

26

26

27 28

This block contains the first three measures of a musical system, measures 27 and 28. It features three staves: a grand staff with two treble clefs and one bass clef. Measures 27 and 28 are marked with circled numbers. The notation includes whole notes, half notes, and quarter notes, with a repeat sign at the end of measure 28.

29 30

This block contains the next three measures of the musical system, measures 29 and 30. It features the same three-staff arrangement. Measures 29 and 30 are marked with circled numbers. The notation includes eighth notes, quarter notes, and half notes, with a repeat sign at the end of measure 30.

Those Orange Things In The Back: Timpani For Other Percussionists

exercises and patterns Bass Drum based patterns

Bryan Lackey

① basic pattern on 2 timpani

Snare Drum/Bass Drum - 2

① dotted eighth-sixteenth quarter on 2 drums

4/4

F-Bb

② on 3 timpani

F-Bb-D

③ on 4 timpani

F-Bb-D

Snare Drum based patterns

① eighth notes, accents on 1 and 3, on 2 timpani

Pattern 1: Eighth notes, accents on 1 and 3, on 2 timpani. The notation consists of two staves. The top staff is a snare drum staff with a treble clef and a key signature of one flat (Bb). It contains four measures of eighth notes with accents on the first and third notes of each measure. The bottom staff is a bass drum staff with a bass clef and a key signature of one flat (Bb). It contains four measures of eighth notes with accents on the first and third notes of each measure. The pattern is labeled "F-Bb" above the first measure of the bass drum staff.

② on 3 timpani

Pattern 2: On 3 timpani. The notation consists of two staves. The top staff is a snare drum staff with a treble clef and a key signature of one flat (Bb). It contains four measures of eighth notes with accents on the first and third notes of each measure. The bottom staff is a bass drum staff with a bass clef and a key signature of one flat (Bb). It contains four measures of eighth notes with accents on the first and third notes of each measure. The pattern is labeled "F-Bb-D" above the first measure of the bass drum staff.

③ on 4 timpani

Pattern 3: On 4 timpani. The notation consists of two staves. The top staff is a snare drum staff with a treble clef and a key signature of one flat (Bb). It contains four measures of eighth notes with accents on the first and third notes of each measure. The bottom staff is a bass drum staff with a bass clef and a key signature of one flat (Bb). It contains four measures of eighth notes with accents on the first and third notes of each measure. The pattern is labeled "F-Bb-D-F" above the first measure of the bass drum staff.

Pattern 4: On 4 timpani. The notation consists of two staves. The top staff is a snare drum staff with a treble clef and a key signature of one flat (Bb). It contains four measures of eighth notes with accents on the first and third notes of each measure. The bottom staff is a bass drum staff with a bass clef and a key signature of one flat (Bb). It contains four measures of eighth notes with accents on the first and third notes of each measure.

Marching quads and mallet percussion based patterns

Two drum patterns

①

②

F-Bb

③

④

⑤

⑥ descending

⑦

⑧

⑨

⑩

Snare Drum/Bass Drum - 5

Three drum patterns

①

F-Bb-D

② ③ ④ ⑤

⑥ descending

(rolls optional)

⑦ ⑧ ⑨ ⑩

Snare Drum/Bass Drum - 6

Four drum patterns

①

Pattern 1: Snare drum (top staff) plays a steady eighth-note rhythm. Bass drum (bottom staff) plays a single eighth note on the first beat, followed by rests. The bass drum part is labeled "(rolls optional)" and "F-Bb-D-F".

②

Pattern 2: Snare drum (top staff) plays a steady eighth-note rhythm. Bass drum (bottom staff) plays a steady eighth-note rhythm.

③

Pattern 3: Snare drum (top staff) plays a steady eighth-note rhythm. Bass drum (bottom staff) plays a steady eighth-note rhythm.

④

Pattern 4: Snare drum (top staff) plays a steady eighth-note rhythm. Bass drum (bottom staff) plays a steady eighth-note rhythm.

⑤

Pattern 5: Snare drum (top staff) plays a steady eighth-note rhythm. Bass drum (bottom staff) plays a steady eighth-note rhythm.

⑥ descending

Pattern 6: Snare drum (top staff) plays a steady eighth-note rhythm. Bass drum (bottom staff) plays a steady eighth-note rhythm. The bass drum part is labeled "(rolls optional)" and "F-Bb-D-F".

⑦

Pattern 7: Snare drum (top staff) plays a steady eighth-note rhythm. Bass drum (bottom staff) plays a steady eighth-note rhythm.

⑧

Pattern 8: Snare drum (top staff) plays a steady eighth-note rhythm. Bass drum (bottom staff) plays a steady eighth-note rhythm.

⑨

Pattern 9: Snare drum (top staff) plays a steady eighth-note rhythm. Bass drum (bottom staff) plays a steady eighth-note rhythm.

⑩

Pattern 10: Snare drum (top staff) plays a steady eighth-note rhythm. Bass drum (bottom staff) plays a steady eighth-note rhythm.

Snare Drum/Bass Drum - 7

11 mix and match

Exercise 11, titled "mix and match", consists of two staves. The top staff is a snare drum line with a treble clef and a key signature of one flat (B-flat). It contains eight measures, each with a single half note. The bottom staff is a bass drum line with a bass clef and a key signature of one flat. It contains eight measures, each with a single half note. The first measure of the bass drum line is labeled "F-Bb-D-F".

Exercise 12 and 13 consist of two staves. The top staff is a snare drum line with a treble clef and a key signature of one flat. It contains two measures of exercise 12, each with a single half note, followed by four measures of exercise 13, each with a single eighth note. The bottom staff is a bass drum line with a bass clef and a key signature of one flat. It contains two measures of exercise 12, each with a single half note, followed by four measures of exercise 13, each with a single eighth note.

Exercise 14, 15, and 16 consist of two staves. The top staff is a snare drum line with a treble clef and a key signature of one flat. It contains four measures of exercise 14, each with a single eighth note, followed by four measures of exercise 15, each with a single eighth note, and then four measures of exercise 16, each with a single eighth note. The bottom staff is a bass drum line with a bass clef and a key signature of one flat. It contains four measures of exercise 14, each with a single eighth note, followed by four measures of exercise 15, each with a single eighth note, and then four measures of exercise 16, each with a single eighth note. The first measure of the bass drum line is labeled "F-Bb-D-F".

Exercise 17 consists of two staves. The top staff is a snare drum line with a treble clef and a key signature of one flat. It contains four measures of exercise 17, each with a single half note. The bottom staff is a bass drum line with a bass clef and a key signature of one flat. It contains four measures of exercise 17, each with a single half note.

Exercise 18, 19, and 20 consist of two staves. The top staff is a snare drum line with a treble clef and a key signature of one flat. It contains four measures of exercise 18, each with a single eighth note, followed by four measures of exercise 19, each with a single eighth note, and then four measures of exercise 20, each with a single eighth note. The bottom staff is a bass drum line with a bass clef and a key signature of one flat. It contains four measures of exercise 18, each with a single eighth note, followed by four measures of exercise 19, each with a single eighth note, and then four measures of exercise 20, each with a single eighth note.

Snare Drum/Bass Drum - 8

21

22 23

24 25

26

27 28

29 30

Those Orange Things In The Back: Timpani For Other Percussionists

exercises and patterns
Bass Drum based patterns

Bryan Lackey

① basic pattern on 2 timpani

F-Bb

② on 3 timpani

F-Bb-D

③ on 4 timpani

F-Bb-D-F

① march beat on 2 timpani

② on 3 timpani

F-Bb

③ in Eb on 2 timpani

④ in Eb on 3 timpani

Bb-Eb

Bb-Eb-G

Marching Quads - 2

① dotted eighth-sixteenth quarter on 2 drums

② on 3 timpani

③ on 4 timpani

Snare Drum based patterns

① eighth notes, accents on 1 and 3, on 2 timpani

② on 3 timpani

Marching Quads - 3

③ on 4 timpani

Marching Quads - 4

Marching quads and mallet percussion based patterns

Two drum patterns

① *(rolls optional)* ②

F-Bb

③ ④ ⑤

2/4 2/4

⑥ descending *(rolls optional)* ⑦

4/4 4/4

⑧ ⑨ ⑩

2/4 2/4

Marching Quads - 5

Three drum patterns

① *(rolls optional)*

②

③

④

⑤

⑥ descending
(rolls optional)

⑦

⑧

⑨

⑩

Marching Quads - 6

Four drum patterns

① (rolls optional)

②

③

④

⑤

⑥ descending
(rolls optional)

⑦

⑧

⑨

⑩

Marching Quads - 7

11 mix and match

12

13

14

15

16

17

18

19

20

Marching Quads - 8

21

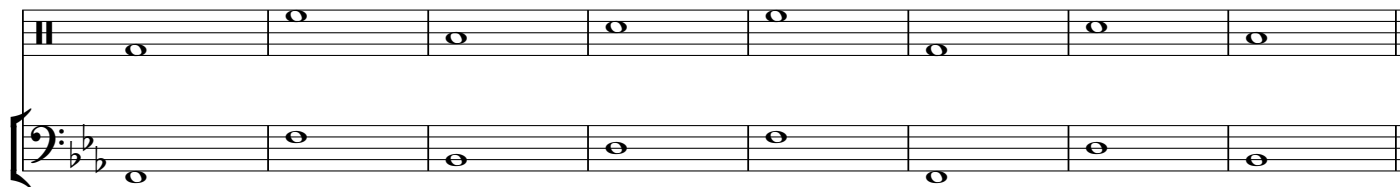

22

23

24

25

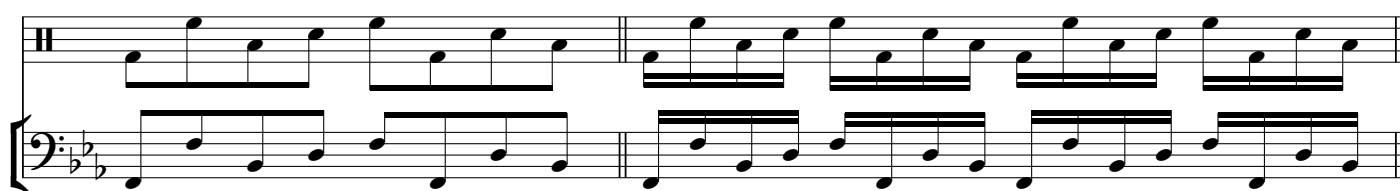

26

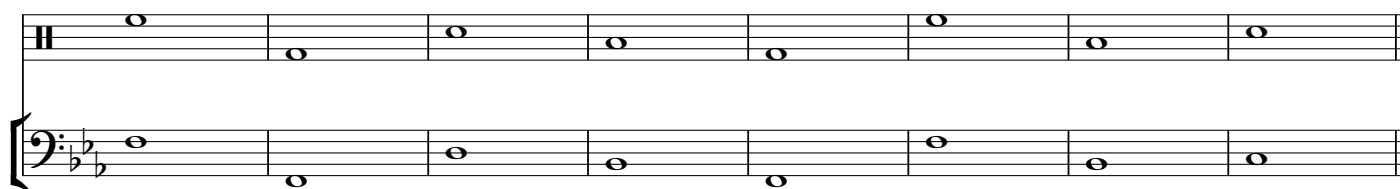

27

28

29

30

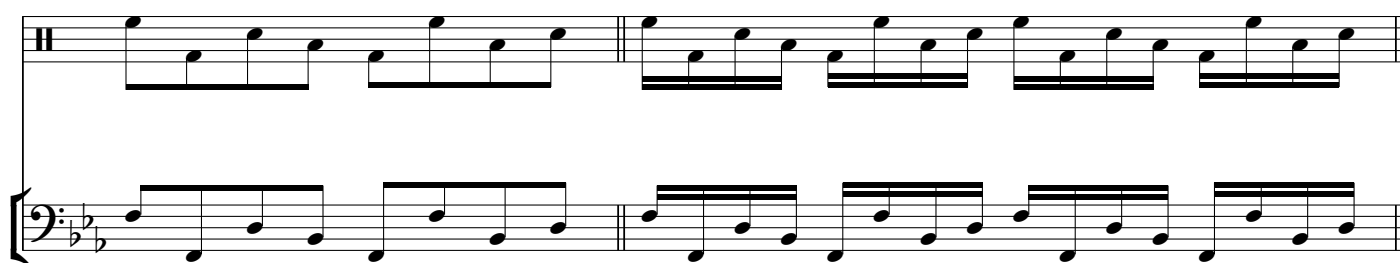

Those Orange Things In The Back: Timpani For Other Percussionists

exercises and patterns
Bass Drum based patterns

Bryan Lackey

① basic pattern on 2 timpani

Mallet percussion - 2

① dotted eighth-sixteenth quarter on 2 drums

Exercise 1: Dotted eighth-sixteenth quarter on 2 drums. The notation is in 4/4 time with a key signature of two flats (Bb and Eb). The exercise consists of two staves. The first staff (treble clef) contains the following notes: a whole rest, a dotted quarter note G4, an eighth note A4, a quarter note Bb4, a whole rest, a dotted quarter note G4, an eighth note A4, a quarter note Bb4, a whole rest, a dotted quarter note G4, an eighth note A4, a quarter note Bb4, and a whole rest. The second staff (bass clef) contains the following notes: a whole rest, a dotted quarter note G3, an eighth note A3, a quarter note Bb3, a whole rest, a dotted quarter note G3, an eighth note A3, a quarter note Bb3, a whole rest, a dotted quarter note G3, an eighth note A3, a quarter note Bb3, and a whole rest. The exercise is marked with a repeat sign at the end of each staff.

② on 3 timpani

Exercise 2: On 3 timpani. The notation is in 4/4 time with a key signature of two flats (Bb and Eb). The exercise consists of two staves. The first staff (treble clef) contains the following notes: a whole rest, a dotted quarter note G4, an eighth note A4, a quarter note Bb4, a whole rest, a dotted quarter note G4, an eighth note A4, a quarter note Bb4, a whole rest, a dotted quarter note G4, an eighth note A4, a quarter note Bb4, and a whole rest. The second staff (bass clef) contains the following notes: a whole rest, a dotted quarter note G3, an eighth note A3, a quarter note Bb3, a whole rest, a dotted quarter note G3, an eighth note A3, a quarter note Bb3, a whole rest, a dotted quarter note G3, an eighth note A3, a quarter note Bb3, and a whole rest. The exercise is marked with a repeat sign at the end of each staff.

③ on 4 timpani

Exercise 3: On 4 timpani. The notation is in 4/4 time with a key signature of two flats (Bb and Eb). The exercise consists of two staves. The first staff (treble clef) contains the following notes: a dotted quarter note G4, an eighth note A4, a quarter note Bb4, a whole rest, a dotted quarter note G4, an eighth note A4, a quarter note Bb4, a whole rest, a dotted quarter note G4, an eighth note A4, a quarter note Bb4, a whole rest, a dotted quarter note G4, an eighth note A4, a quarter note Bb4, and a whole rest. The second staff (bass clef) contains the following notes: a dotted quarter note G3, an eighth note A3, a quarter note Bb3, a whole rest, a dotted quarter note G3, an eighth note A3, a quarter note Bb3, a whole rest, a dotted quarter note G3, an eighth note A3, a quarter note Bb3, a whole rest, a dotted quarter note G3, an eighth note A3, a quarter note Bb3, and a whole rest. The exercise is marked with a repeat sign at the end of each staff.

Exercise 4: This exercise continues the pattern from Exercise 3. The notation is in 4/4 time with a key signature of two flats (Bb and Eb). It consists of two staves. The first staff (treble clef) contains the following notes: a dotted quarter note G4, an eighth note A4, a quarter note Bb4, a whole rest, a dotted quarter note G4, an eighth note A4, a quarter note Bb4, a whole rest, a dotted quarter note G4, an eighth note A4, a quarter note Bb4, a whole rest, a dotted quarter note G4, an eighth note A4, a quarter note Bb4, and a whole rest. The second staff (bass clef) contains the following notes: a dotted quarter note G3, an eighth note A3, a quarter note Bb3, a whole rest, a dotted quarter note G3, an eighth note A3, a quarter note Bb3, a whole rest, a dotted quarter note G3, an eighth note A3, a quarter note Bb3, a whole rest, a dotted quarter note G3, an eighth note A3, a quarter note Bb3, and a whole rest. The exercise is marked with a repeat sign at the end of each staff.

Exercise 5: This exercise continues the pattern from Exercise 3. The notation is in 4/4 time with a key signature of two flats (Bb and Eb). It consists of two staves. The first staff (treble clef) contains the following notes: a dotted quarter note G4, an eighth note A4, a quarter note Bb4, a whole rest, a dotted quarter note G4, an eighth note A4, a quarter note Bb4, a whole rest, a dotted quarter note G4, an eighth note A4, a quarter note Bb4, a whole rest, a dotted quarter note G4, an eighth note A4, a quarter note Bb4, and a whole rest. The second staff (bass clef) contains the following notes: a dotted quarter note G3, an eighth note A3, a quarter note Bb3, a whole rest, a dotted quarter note G3, an eighth note A3, a quarter note Bb3, a whole rest, a dotted quarter note G3, an eighth note A3, a quarter note Bb3, a whole rest, a dotted quarter note G3, an eighth note A3, a quarter note Bb3, and a whole rest. The exercise is marked with a repeat sign at the end of each staff.

Mallet percussion - 3

Snare Drum based patterns

① eighth notes, accents on 1 and 3, on 2 timpani

② on 3 timpani

③ on 4 timpani

Marching quads and mallet percussion based patterns

Two drum patterns

①

②

F-Bb

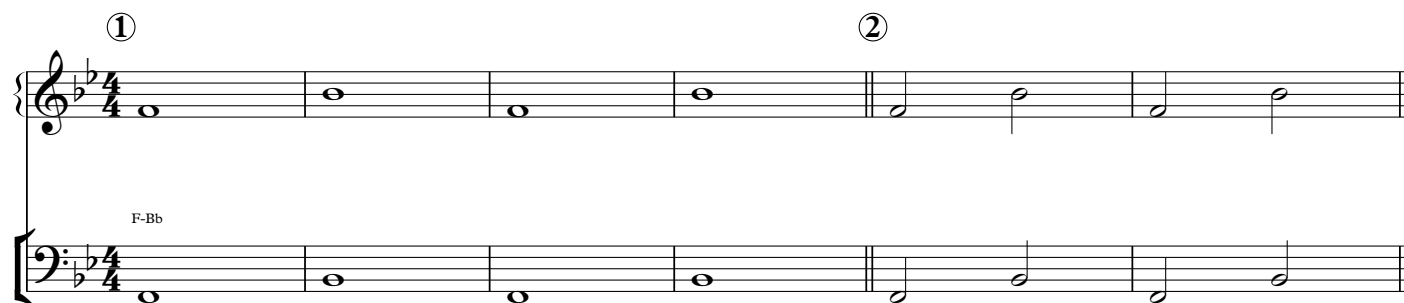

③

④

⑤

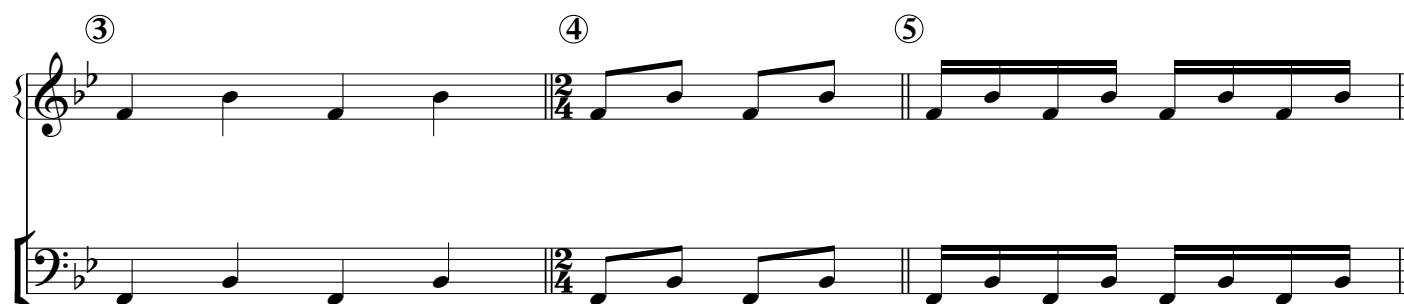

⑥ descending

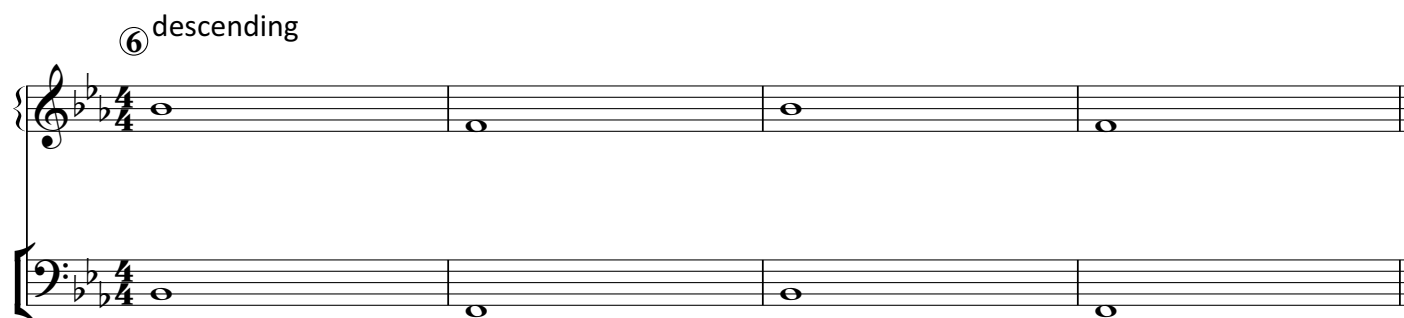

⑦

⑧

⑨

⑩

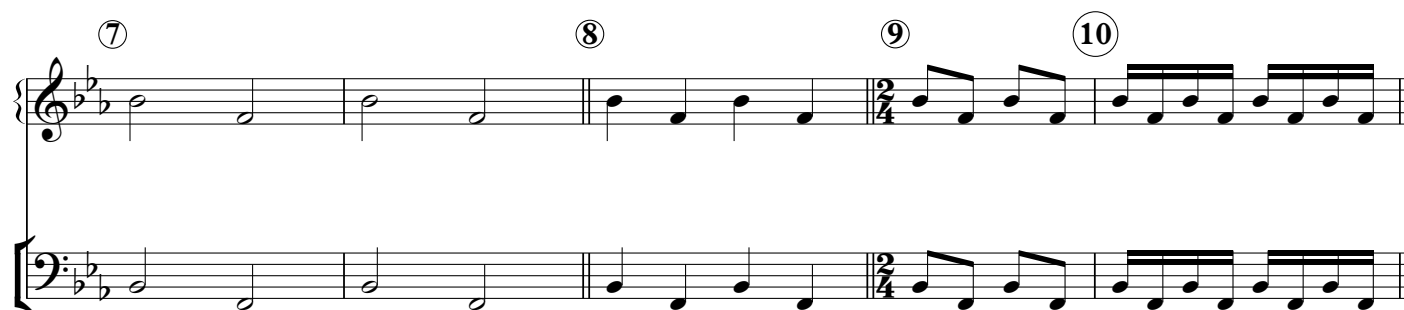

Mallet percussion - 5

Three drum patterns

①

②

③

④

⑤

⑥ descending
(rolls optional)

⑦

⑧

⑨

⑩

Mallet percussion - 6

Four drum patterns

① (rolls optional)

②

③

④

⑤

⑥ descending
(rolls optional)

⑦

⑧

⑨

⑩

Mallet percussion - 7

⑪ mix and match

Exercise 11, measures 11-12. The notation is in 2/4 time with a key signature of two flats (Bb and Eb). The melody in the treble clef consists of half notes: Bb4, A4, G4, F4, E4, D4, C4, and Bb3. The bass line in the bass clef consists of half notes: Bb3, A3, G3, F3, E3, D3, C3, and Bb2. The text "F-Bb-D-F" is written above the first measure of the bass line.

⑫

⑬

Exercise 12, measures 13-14. The notation is in 2/4 time with a key signature of two flats. The melody in the treble clef consists of quarter notes: Bb4, A4, G4, F4, E4, D4, C4, and Bb3. The bass line in the bass clef consists of quarter notes: Bb3, A3, G3, F3, E3, D3, C3, and Bb2.

⑭

⑮

⑯

Exercise 14, measures 15-16. The notation is in 2/4 time with a key signature of two flats. The melody in the treble clef consists of eighth notes: Bb4, A4, G4, F4, E4, D4, C4, and Bb3. The bass line in the bass clef consists of eighth notes: Bb3, A3, G3, F3, E3, D3, C3, and Bb2. The text "F-Bb-D-F" is written above the first measure of the bass line.

⑰

Exercise 17, measures 17-18. The notation is in 2/4 time with a key signature of two flats. The melody in the treble clef consists of half notes: Bb4, A4, G4, F4, E4, D4, C4, and Bb3. The bass line in the bass clef consists of half notes: Bb3, A3, G3, F3, E3, D3, C3, and Bb2.

⑱

⑲

⑳

Exercise 18, measures 19-20. The notation is in 2/4 time with a key signature of two flats. The melody in the treble clef consists of eighth notes: Bb4, A4, G4, F4, E4, D4, C4, and Bb3. The bass line in the bass clef consists of eighth notes: Bb3, A3, G3, F3, E3, D3, C3, and Bb2.

Mallet percussion - 8

21

22 23

24 25

26

27 28

29 30
